Double Bass

Frosty the Snowman
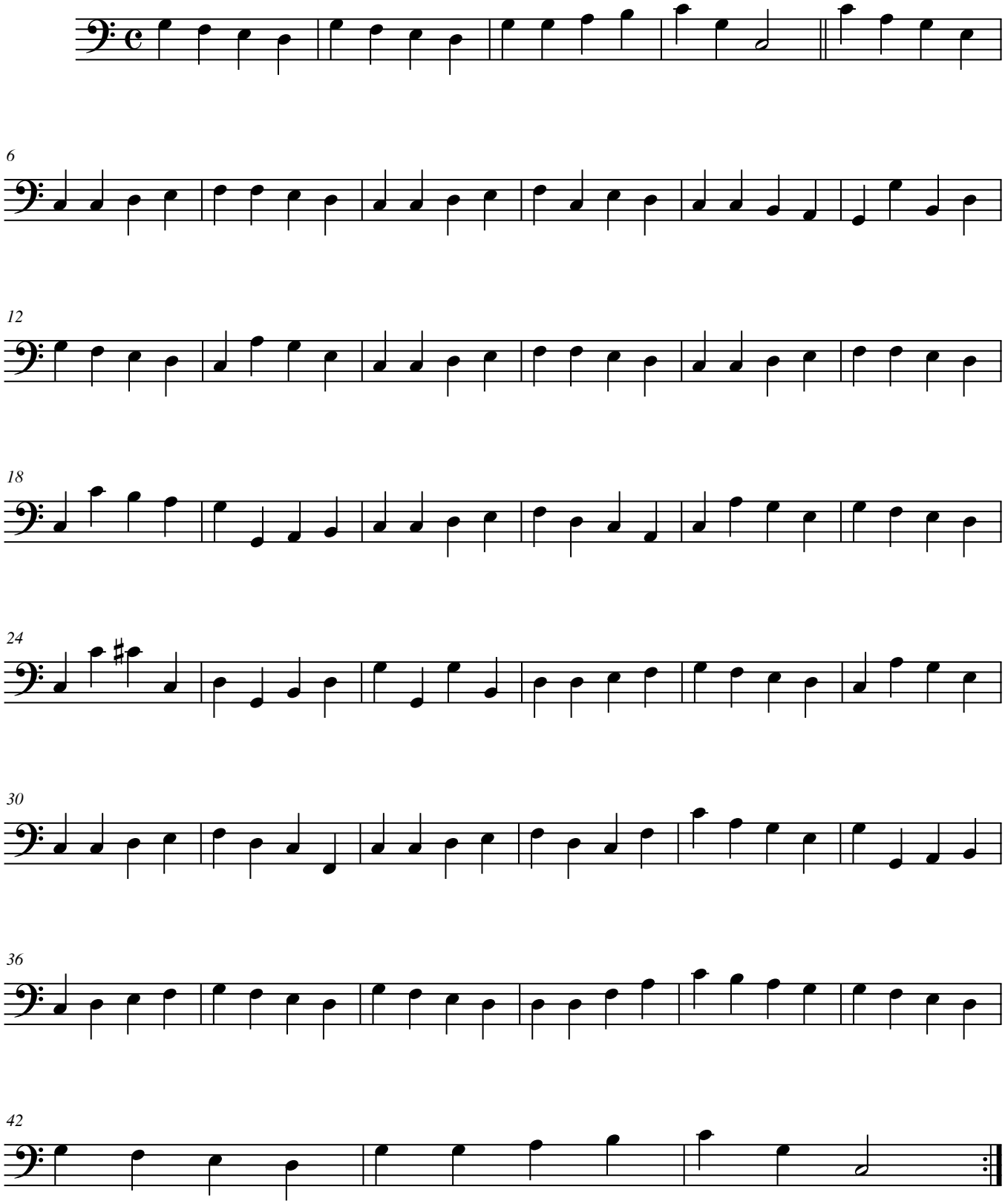
[Composer]