Viola

Frosty the Snowman
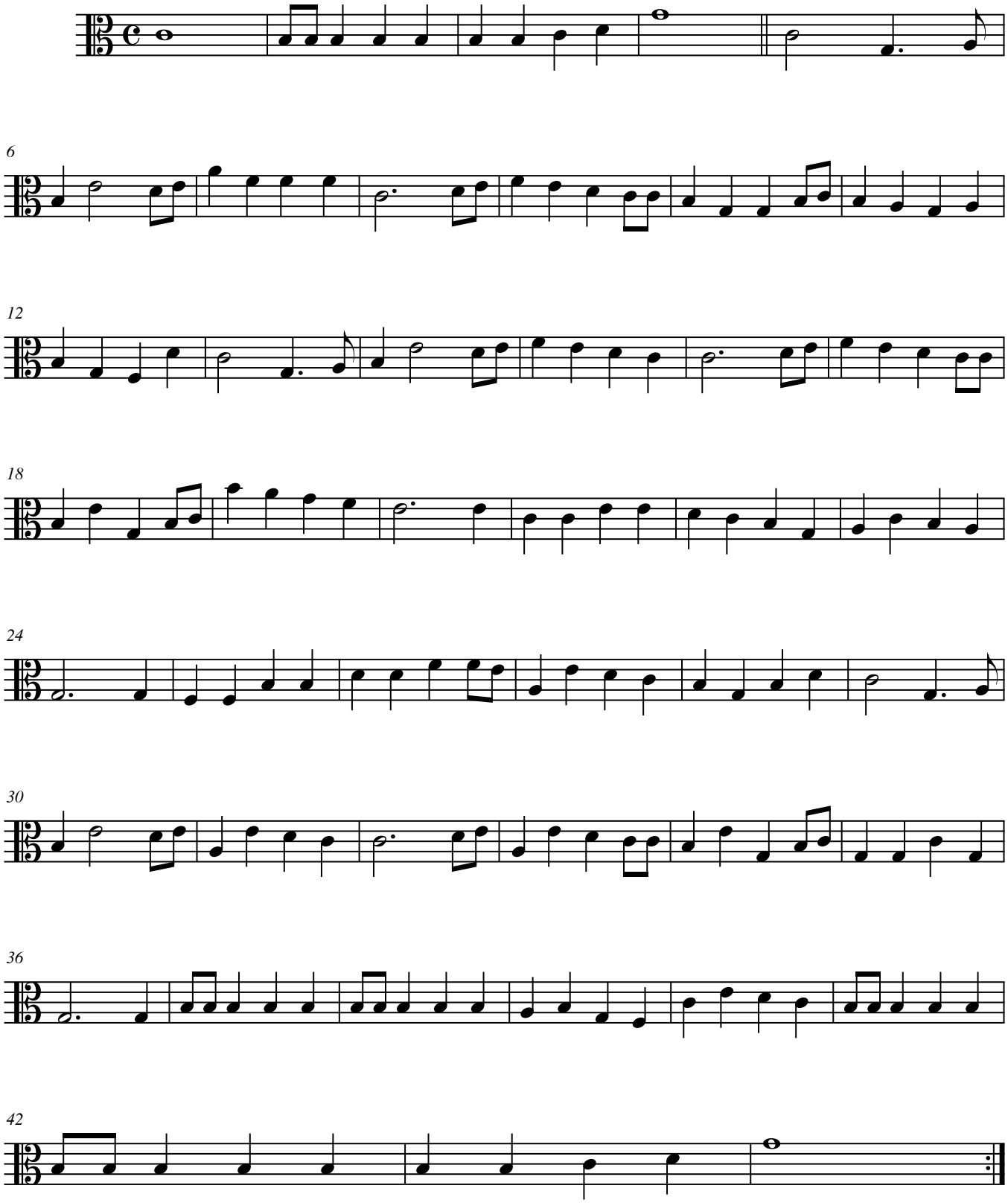
[Composer]