Violin II

Jingle Bells
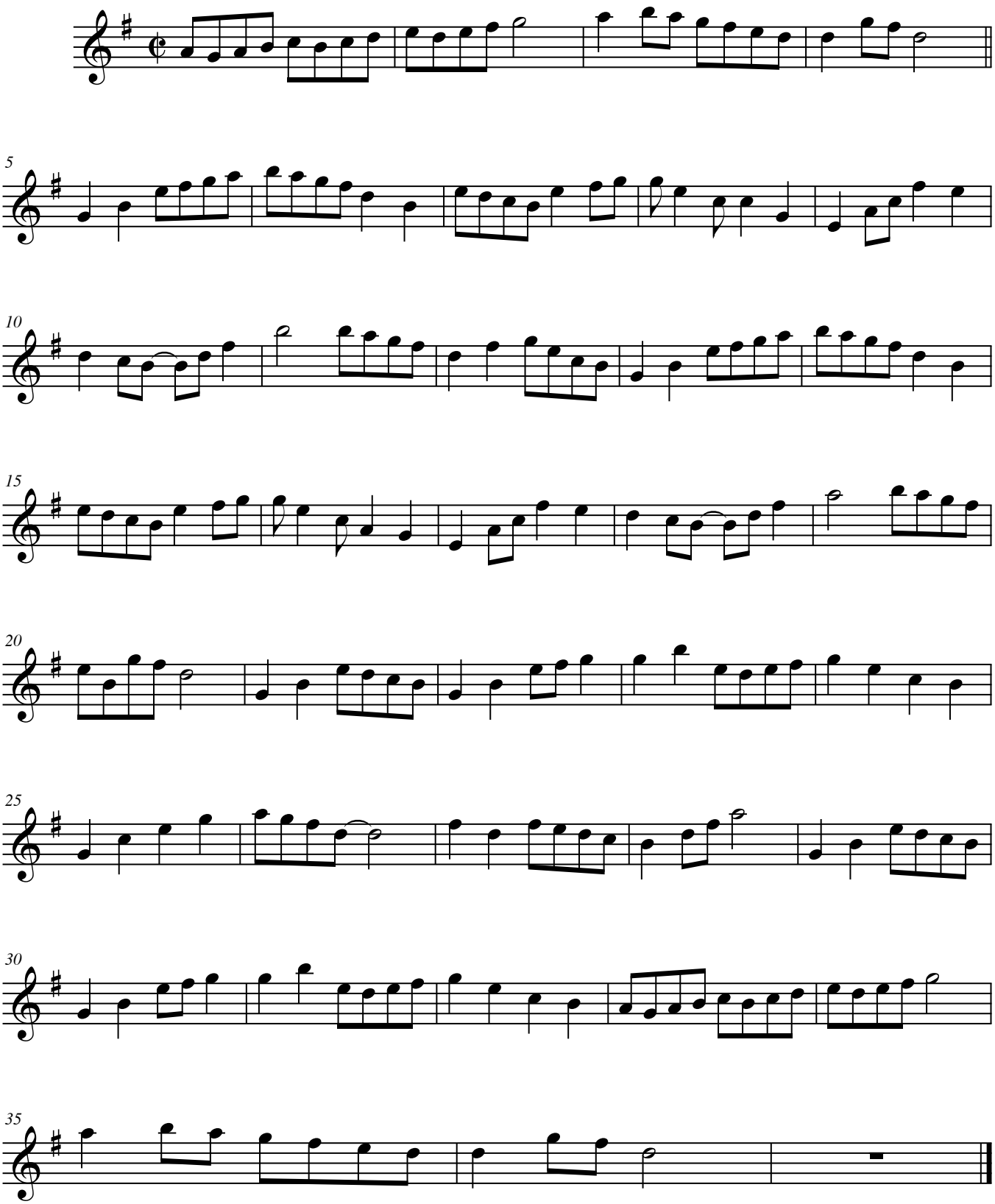
James Lord Pierpont